

1. Coffee swing a 3

Swingstücke für 3 Violinen u. Begleitung

J.Johow
2014

1. Allegro molto $\text{♩} = 140$ **A**

2

6

10

14

18

mp

22

26

B

ff

31

mf

35

38

C

42

46 **D**
f

50

54 **E**
p

58

62 *f*

67

71

74 **F**
pizz

78

82

87

90 *tr*
arco

95 **G**

99

103

107 *mf*

111 **H**

115 *ff*

120 *f*

125

128

2. Coffee swing a 3

Swingstücke für 3 Violinen u. Begleitung

Joachim Johow
2014

Presto $\text{♩} = 84$

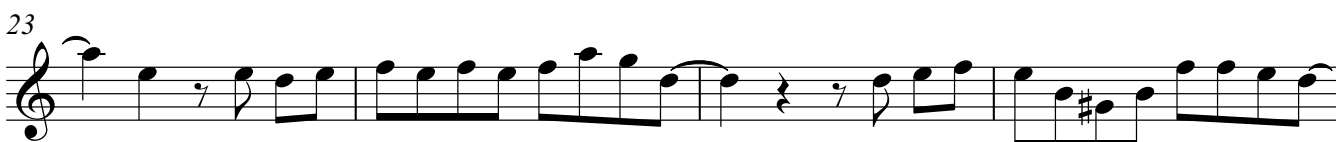

46

50

55

59

63

66

71

75

79

82

3. Coffee swing a 3

Swingstücke für 3 Violinen u. Begleitung

J.Johow
2014

1. Allegretto

6

11

16

21

26

30

34

38

42

46

51 **Più mosso**

55

59

63

67

71

75

79

83 **rit. . . a tempo**

88

93

98

104

109

114

118

122

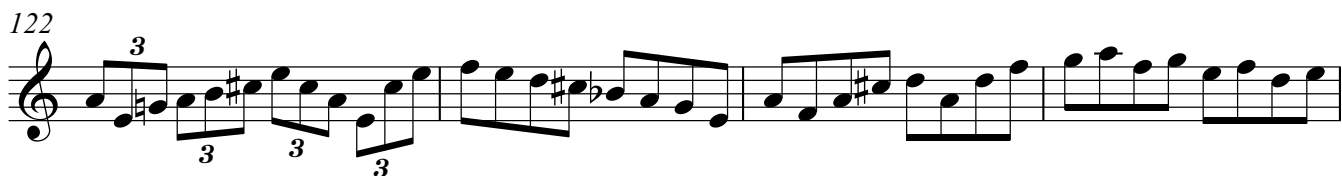

126

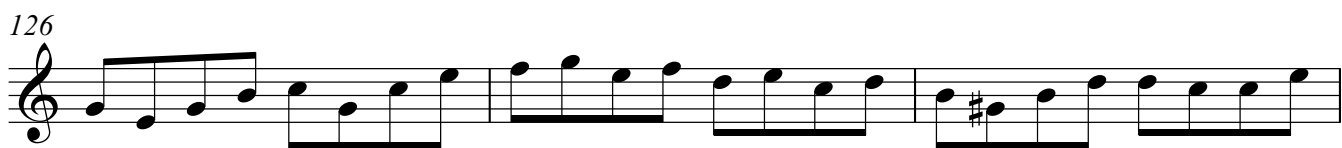

129

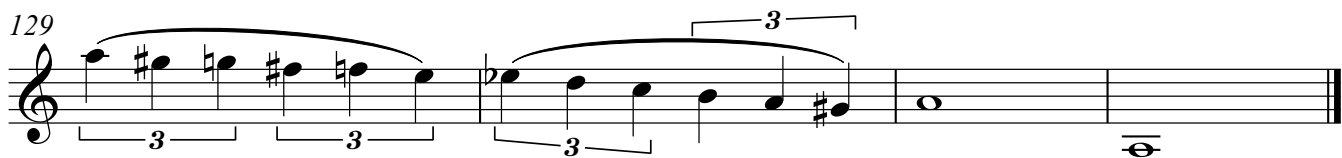

4. Coffee swing a 3

Swingstücke für 3 Violinen u. Begleitung Musette

J.Johow
2014

4. Presto $\text{♩} = 80$
4

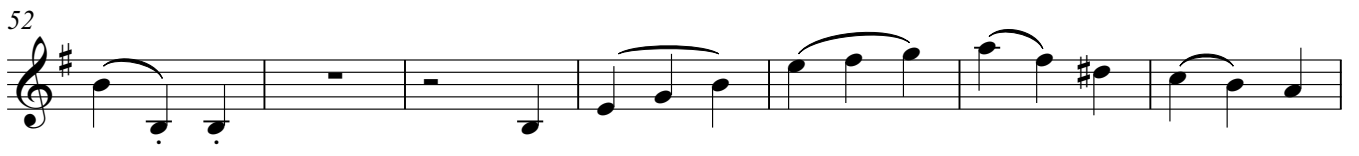

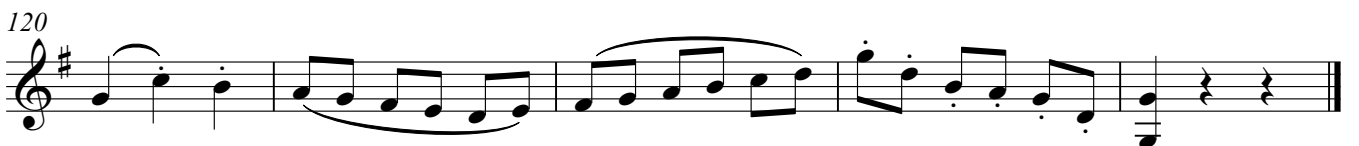
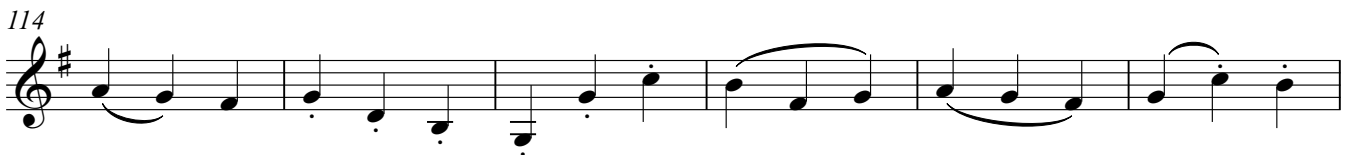

5. Coffee swing a 3

Swingstücke für 3 Violinen u. Begleitung Musette

J.Johow
2014

5. Vivace ♩=160

4

9

14

19

24

30

36

42

2

46

49

pizz

55

arco

61

f

65

69

73

mp

77

82

87

92

97

ppp

6. Coffee swing a 3

Swingstücke für 3 Violinen u. Begleitung

J.Johow
2014

5. Vivace ♩=160

4

p *f* *p*

10

p *f* 3

16

3 *mf* 3 *mp*

22

28

33

p *f*

39

>p *p* *f* *p* *p*

45

f 3 3 *mf* 3 *mp*

52

57

p

61

f 3 *mf* 3 *mp*

67

f

72 *p*

76

81 *p* *f* *p* *p*

86 *f* *p* *p*

91 *f* *p* *mf* *p*

97

102

107 *p*

113 *f* *p* *p*

118 *f* *p* *p* *f*

123 *p* *mf* *p*

128 *mf*
